

College of Business (CoB)

- Organizational Structure

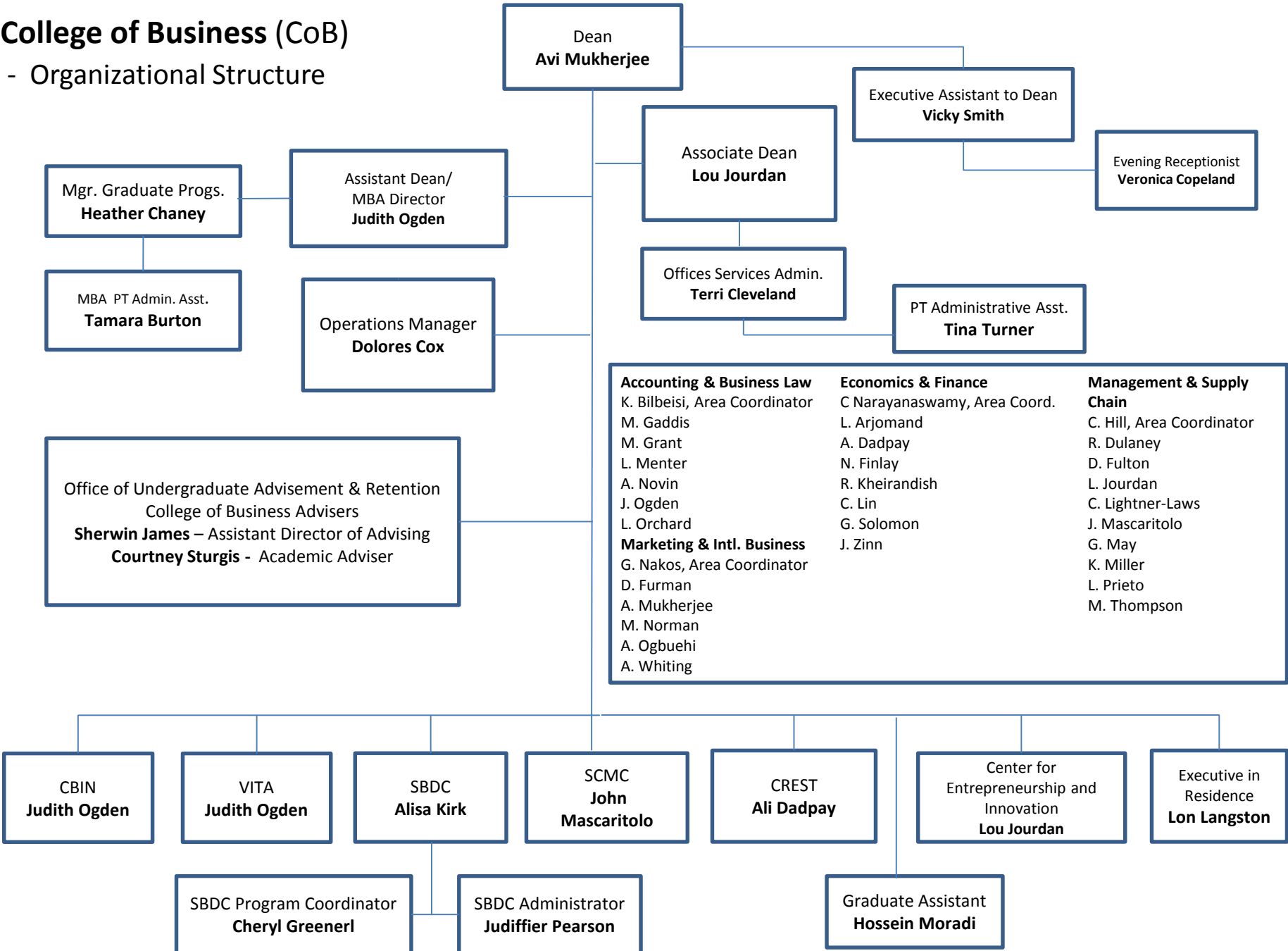

Dean
Avi Mukherjee

Executive Assistant to Dean
Vicky Smith

Associate Dean
Lou Jourdan

Evening Receptionist
Veronica Copeland

Assistant Dean/
MBA Director
Judith Ogden

Mgr. Graduate Progs.
Heather Chaney

MB PT Admin. Asst.
Tamara Burton

Operations Manager
Dolores Cox

Offices Services Admin.
Terri Cleveland

PT Administrative Asst.
Tina Turner

Office of Undergraduate Advisement & Retention
College of Business Advisers
Sherwin James – Assistant Director of Advising
Courtney Sturgis - Academic Adviser

Accounting & Business Law K. Bilbeisi, Area Coordinator M. Gaddis M. Grant L. Menter A. Novin J. Ogden L. Orchard	Economics & Finance C Narayanaswamy, Area Coord. L. Arjomand A. Dadpay N. Finlay R. Kheirandish C. Lin G. Solomon J. Zinn	Management & Supply Chain C. Hill, Area Coordinator R. Dulaney D. Fulton L. Jourdan C. Lightner-Laws J. Mascaritolo G. May K. Miller L. Prieto M. Thompson
Marketing & Intl. Business G. Nakos, Area Coordinator D. Furman A. Mukherjee M. Norman A. Ogbuehi A. Whiting		

CBIN
Judith Ogden

VITA
Judith Ogden

SBDC
Alisa Kirk

SCMC
John Mascaritolo

CREST
Ali Dadpay

Center for Entrepreneurship and Innovation
Lou Jourdan

Executive in Residence
Lon Langston

SBDC Program Coordinator
Cheryl Greenerl

SBDC Administrator
Judiffier Pearson

Graduate Assistant
Hossein Moradi